edition SMART

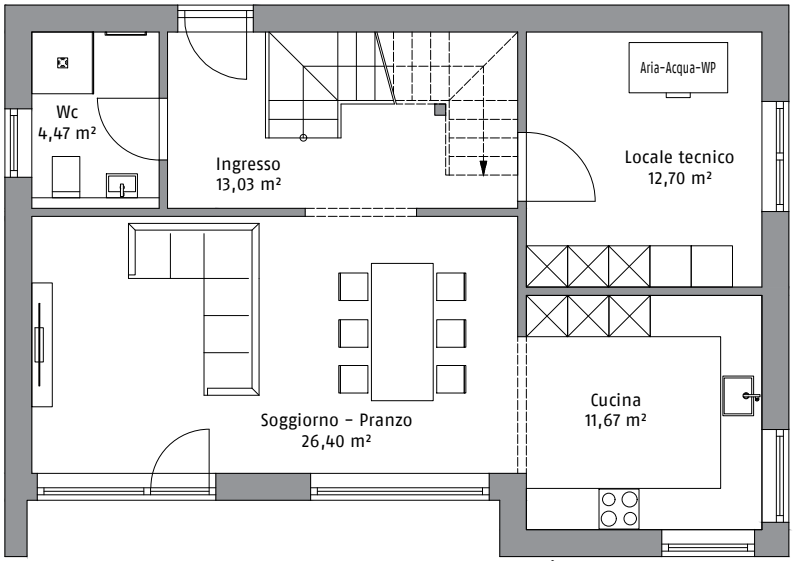

Piano Terra: 68,27 m²

Dettagli della casa

Superfice calpestabile: 130,39 m²

Larghezza: 8,02 m

Lunghezza: 11,40 m

Piano Terra: Ingresso, Locale tecnico, Wc, Cucina, Soggiorno – Pranzo

Piano Superiore: Disimpegno, Camera 01, Camera 02, Camera 03, Bagno

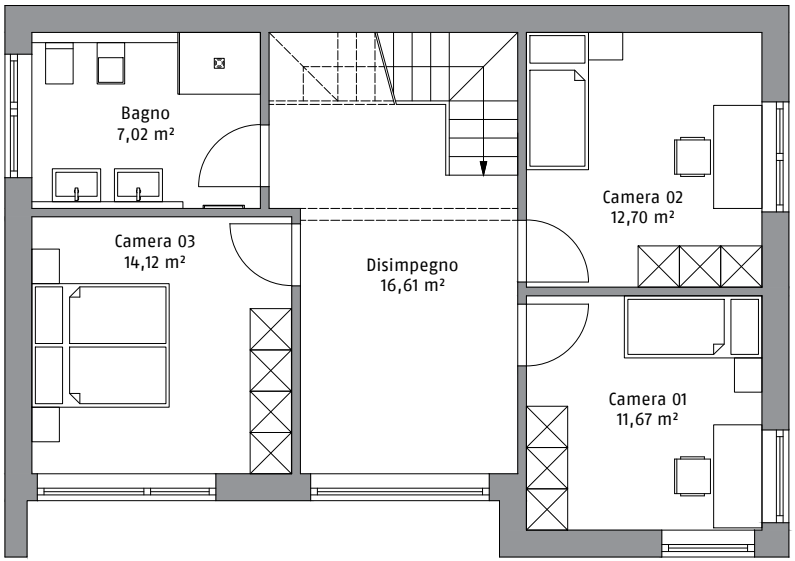

Piano Primo: 62,12 m²

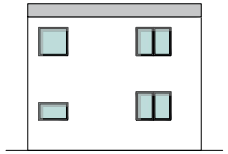

Tetto piano

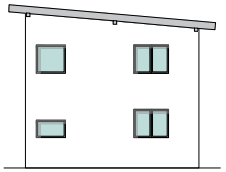

Tetto a una falda

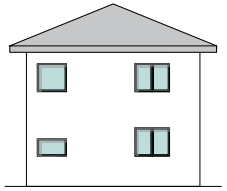

Tetto a quattro falde

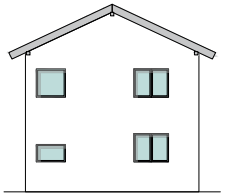

Tetto a doppia falda

finitura al grezzo da

€ 169.200,00*

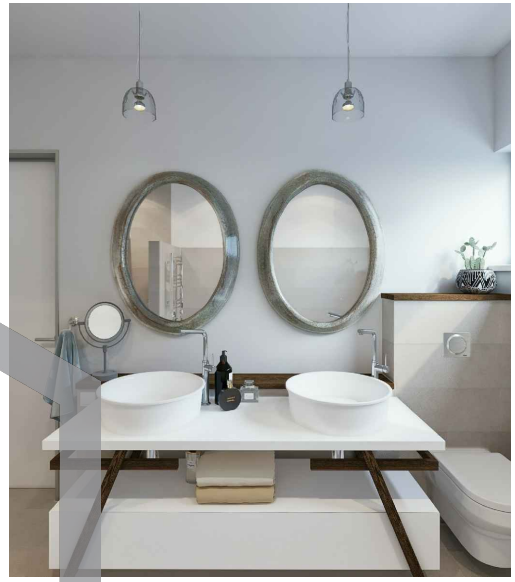

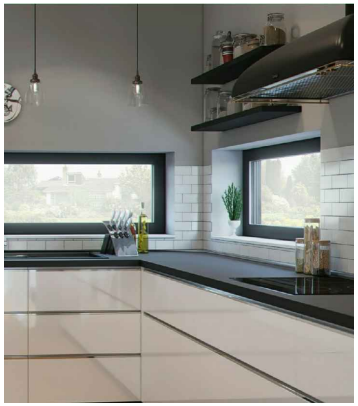

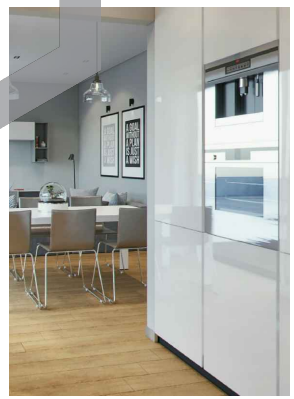

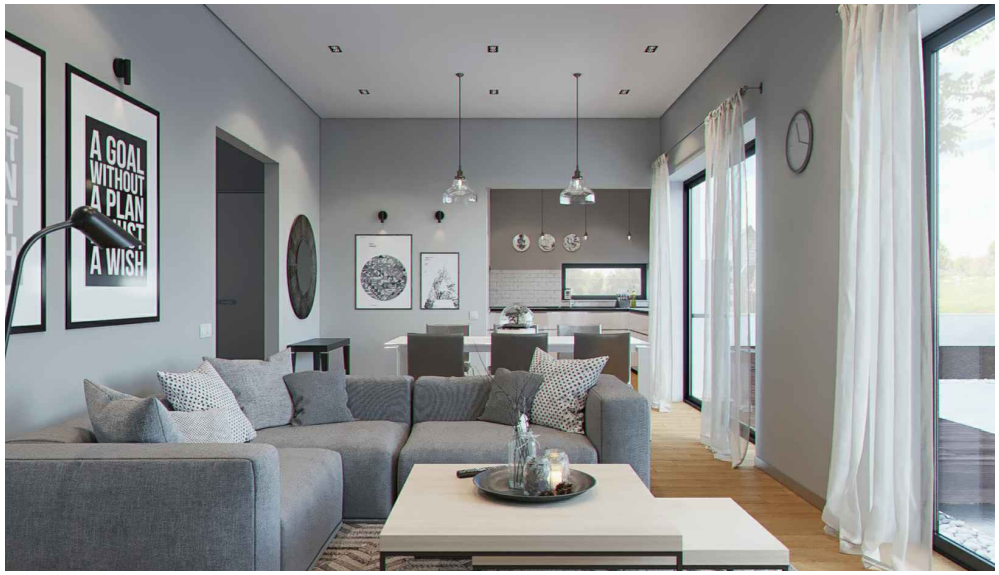

WEISSENSEER
HOLZ-SYSTEM-BAU GMBH
Weissensee Strasse 1
9761 Greifenburg
Austria

T +43 (0) 4712 93239
F +43 (0) 4712 93239 - 240
office@weissenseer.com

*Il prezzo indicato è escluso del basamento di fondazione e dell'eventuale piano interrato; l'IVA è esclusa e si riferisce al listino prezzi 2018 per l'Italia. Valido fino al 31.12.2018. Per ulteriori informazioni rivolgetevi al nostro consulente edile!

www.weissenseer.com